Ode to Joy
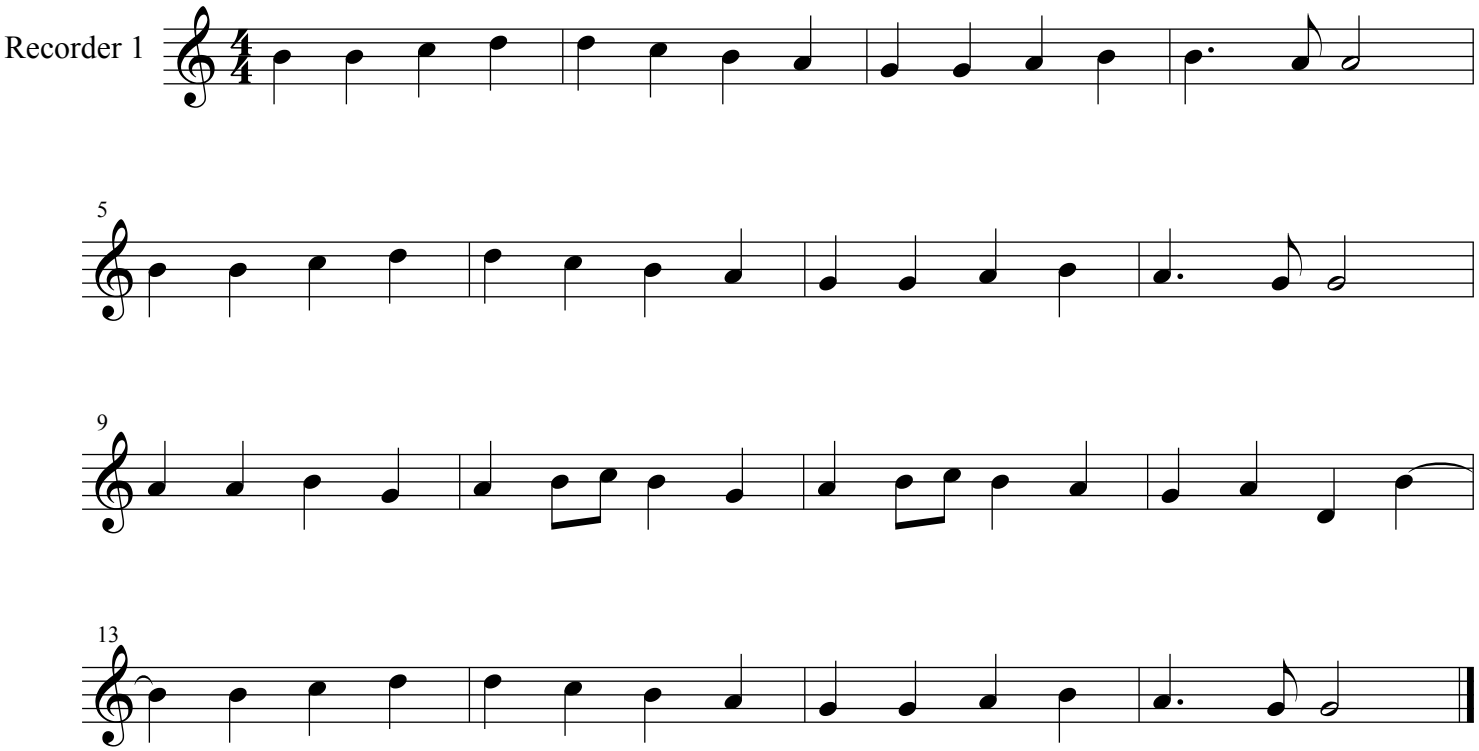
Beethoven