The Wayfaring Stranger
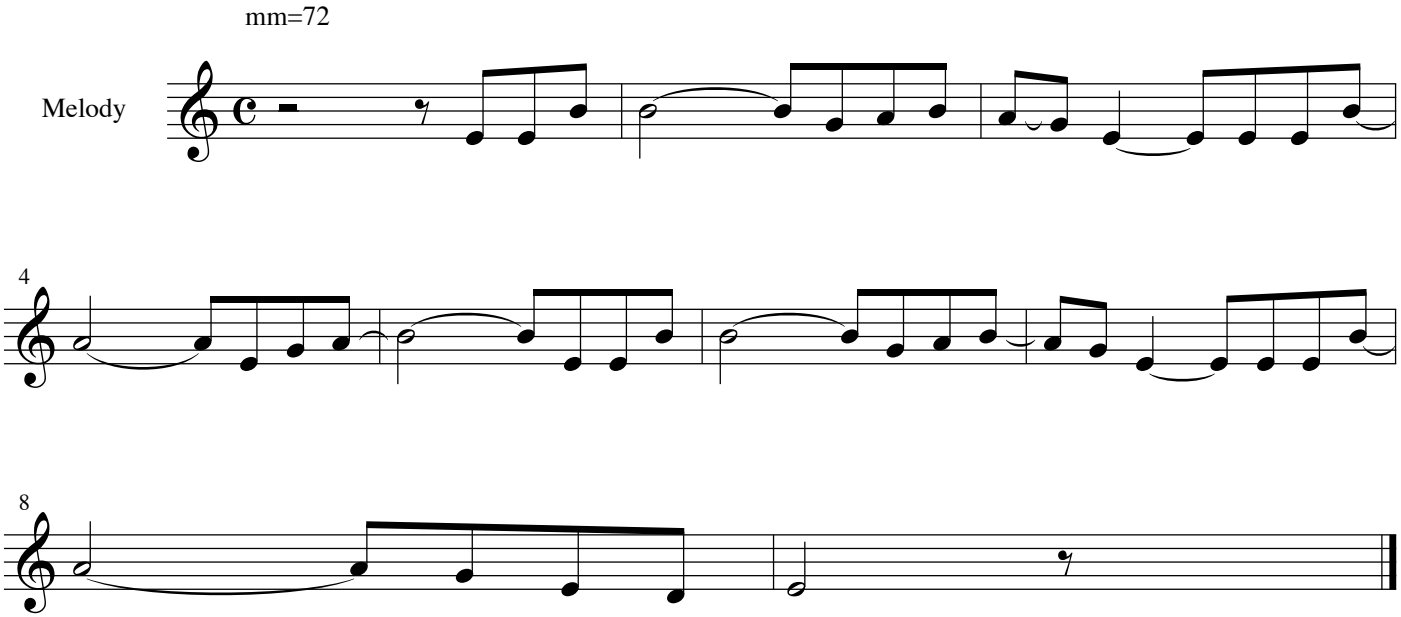
Folk Song